

**Paolo Pizzani**

**QUARTETTO N.1**

**con live electronics**

**PARTITURA**

**RICORDI**

**Commissione di AGON/Centro Studi Armando Gentilucci  
dotata dalla Fondazione Sergio Dragoni**

**Realizzazione delle parti elettroniche:  
AGON acustica informatica musica Milano**

## SEGNI E AVVERTIMENTI

= intonazione calante (circa un quarto di tono)

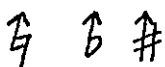

= intonazione crescente (circa un quarto di tono)

Diesis e bemolle alterano solo la nota davanti alla quale sono posti (tranne nel caso di suoni immediatamente successivi)

### Azioni con la mano sinistra

◆ = nota stoppata a mezzo-armonico: ne risulta un suono velato e complesso nel quale è predominante l'altezza prodotta stoppando la corda nel modo tradizionale.

= stoppare le corde (all'inizio del secondo movimento viene indicata la posizione della mano sinistra che, salvo pochi spostamenti, sarà tenuta per tutto il brano).

= sfiorare la corda

◆(→) = trillo tra posizione sfiorata e nota stoppata a mezzo-armonico. Si consiglia di sfiorare e lasciare velocemente con un dito la stessa corda su cui un altro dito continua a sfiorare la posizione indicata. Naturalmente il punto in cui agisce il dito che "trilla" deve trovarsi tra il dito che sfiora e il capotasto.

◆(→) = trillo tra posizione premuta e posizione sfiorata (armonico artificiale)

◆(→) = trillo tra posizione sfiorata e corda vuota

◆(→) = vibrato ampio e nervoso, senza premere il dito

## Azioni con l'arco

 = tremolo d'arco serratissimo

 = jeté; le note comprese entro una legatura tratteggiata vanno eseguite sui rimbalzi di un solo colpo d'arco

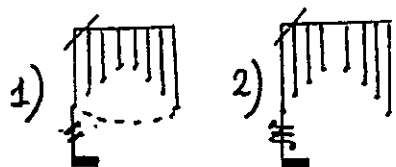

= arpeggio con arco jeté (1), con arco tremolato (2). La durata dell'evento è indicata dal valore ritmico su cui la figura è costruita.

= arco premuto: massima pressione dell'arco con una arcata molto ristretta

**fl.** = arco flautato: rapida arcata con una pressione molto leggera. In questa composizione l'arco flautato è utilizzato sempre in combinazione con una nota stoppata a mezzo-armonico.

**L** = con il legno

**C** = con il crine

**L+C** = con legno e crine

NB: quando seguite da tre punti le indicazioni valgono sino alla indicazione successiva.

Le linee tracciate sul tetragramma superiore indicano le **posizioni dell'arco** e il loro modificarsi nel tempo:

Il segno  sul tetragramma superiore indica lo spostamento dell'arco tra le posizioni indicate. I crini "spazzolano" la corda, quasi senza scorrimento.

Il segno  e  sul tetragramma superiore indica un veloce spostamento dell'arco tra le posizioni indicate (la corda o le corde indicate vengono spazzolate velocemente dai crini)

## Altre azioni con l'arco

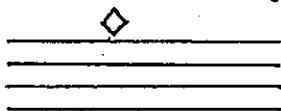
Sul tetragramma superiore con il segno  vengono indicati altri suoni ottenuti senza sfiorare le corde:

= arco *sul* ponticello ( punto "A" nel disegno). Solo per il violoncello oltre al segno  compare, nella stessa posizione, anche il segno  : esso indica di agire con l'arco sul fianco del ponticello.

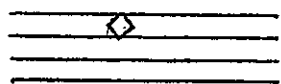

= arco sul margine esterno della cassa armonica nel punto "B" (vedi disegno)

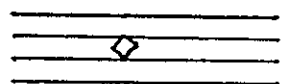

= arco sul margine esterno della cassa armonica nel punto "C" (vedi disegno)

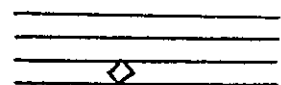

= arco su un piolo ( punto "D" nel disegno). Si consiglia quello sul quale viene arrotolata la prima corda

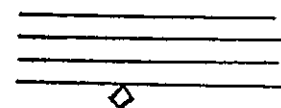

= arco sul riccio (punto "E" nel disegno)

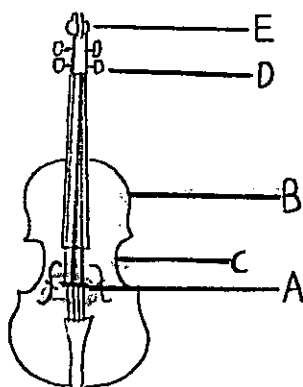

### NB:

Quando seguite da tre punti le indicazioni valgono sino alla indicazione successiva.

## Indice

I	Veloce	p. 1
II	Andante cantabile <i>(omaggio a Helmut Lachenmann)</i>	54
III	Finale (con slancio)	72

*Veloce* (♩ = 76 c.a.)

3

*stringendo* -----

6

subito Tempo I

9

(deciso)

12

15

18

- Vno I:** Features a melodic line with triplets and a quintuplet. Dynamics range from *mp* to *ff*.
- Vno II:** Features a melodic line with triplets and a sextuplet. Dynamics range from *mp* to *ff*.
- Vla:** Features a melodic line with triplets. Dynamics range from *f* to *ppp*. Includes a *C...* marking.
- Vc.:** Features a melodic line with triplets. Dynamics range from *f* to *ppp...*. Includes markings *(d.)* and *(a)*.

21

subito più Agitato (♩ = 85 c.a.)
